

1,320-Foot Separation Certification

Name of New Business: _____

Address of New Business: _____

Name of Owner: _____

I hereby certify, as owner of the above named proposed business location, that it is more than 1,320 feet from any other location with an existing license in the past year for carry-out liquor (Class E Liquor) that is within or adjacent to the defined "Downtown Davenport", in compliance with Davenport Municipal Code Subsection 17.48.020(e).

Signature of Applicant

Printed Name of Applicant

State of _____

County of _____

Signed and affirmed before me on _____, _____ by

_____.

Notary Public

(Notary Seal)

Davenport City Code 17.48.020(e) defines Downtown Davenport, hereby defined as the area enclosed by the following: Beginning at the intersection of South Marquette Street and the seawall of the Mississippi River, north along the center line of Marquette Street to the center line of West 6th Street, east along the center line of 6th Street to the center line of Iowa Street, south along the center line of Iowa Street to the center line of Federal Street, east and southeast along the center line of Federal Street, and as extended to the seawall of the Mississippi River, and west along said seawall to the point of beginning." Copy of map is on page 2.

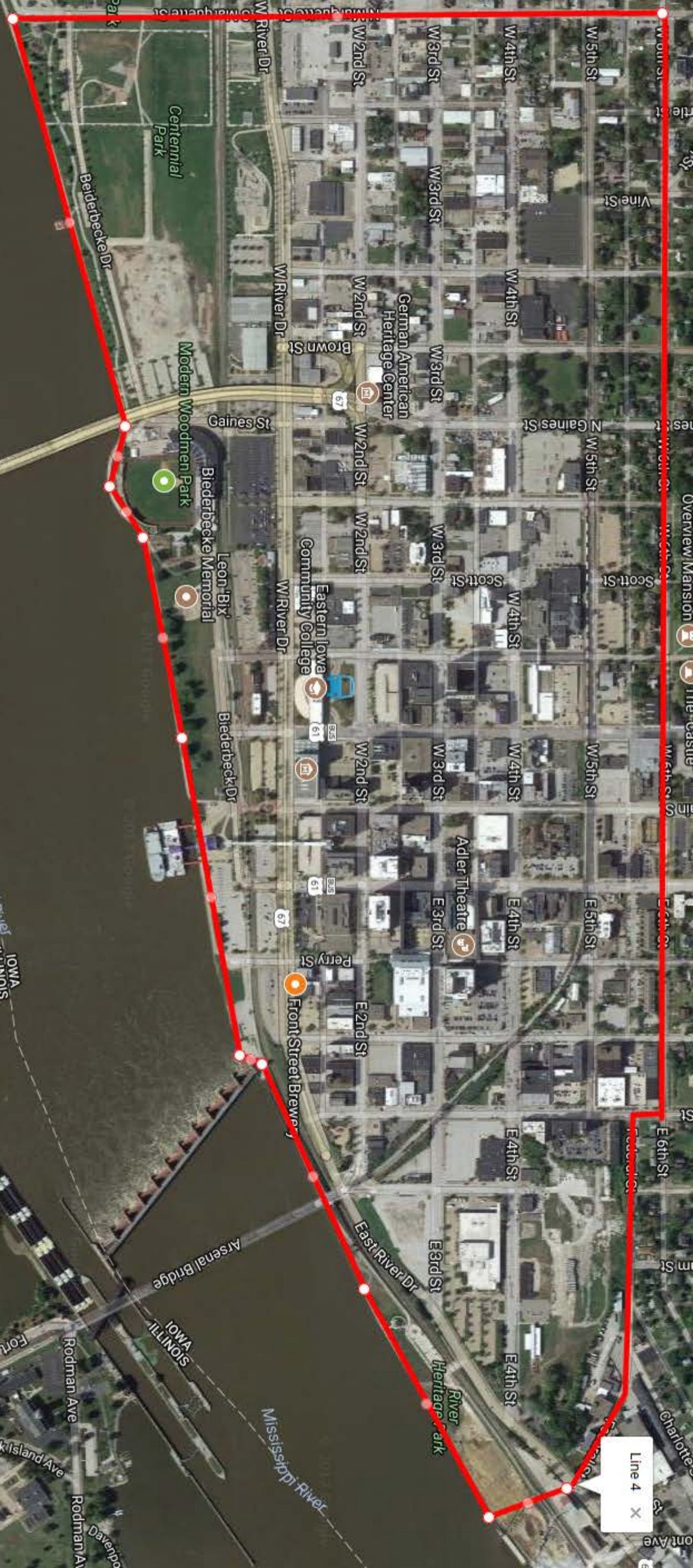

Line 4 X

W 1st St
W 2nd St
W 3rd St
W 4th St
W 5th St
W 6th St
E 1st St
E 2nd St
E 3rd St
E 4th St
E 5th St
E 6th St
W River Dr
Brown St
Gaines St
Scott St
Perry St
Front Street Brewery
Arsenal Bridge
Mississippi River
Centennial Park
Biederbecke Park
German American Heritage Center
Eastern Iowa Community College
Adler Theatre
Heritage Park
Leon 'Bix' Biederbecke Memorial
Overview Mansion
Line 4 X

